

LifeWindow™ One

Networked Veterinary Physiologic Monitor

Monitor Confidently



ECG

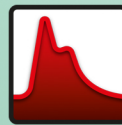

SpO2

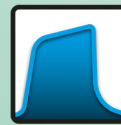

CO2



NIBP



Temp

Gold Standard Veterinary Measurements

- ✓ 3/5 Lead Digicare™ VetECG™
- ✓ Masimo® SET® Rainbow® Oximetry with PVI®
- ✓ Capnography with Optional Anesthetic Agents
- ✓ SunTech® VetBP® Blood Pressure
- ✓ Temperature
- ✓ Saves Patient Vital Signs Records
- ✓ Up to 7 Hours Battery Life
- ✓ iPad app for remote display & control



Treat with confidence.

www.digi-vet.com

Digicare's LifeWindow One is a portable physiological monitor engineered with premium veterinary specific modules. With its user-friendly touch screen interface and compact size weighing in at only 3lb, this monitor is in a class of its own. Made with convenience in mind, the LifeWindow One can be easily mounted on a rolling stand or IV pole. The Lifewindow One brings together the perfect combination of size and functionality to complement any hospital/clinic setting. The iPad app for the LW One allows full control of the monitor, displays 3 waveforms, 96 hours tabular trends, prints/saves ECG waveforms and patient records.



Measurement modules by:

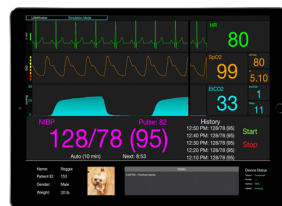

LW One app for iPad:

- 3 waveforms
- Print up to 2 hours of ECG
- 96 hours trends
- Wi-Fi Connection
- Control all settings on the LW One

Our most popular models are below. For a complete list of models please visit our website.

LifeWindow One					
	Code	Picture	Measurements	Modules	Description
Single (Includes Acc. for first param)	LW11		NIBP PnP #1 PnP #2	Suntech PnP connector for SpO2 PnP connector for CO2	NIBP only with connections for CO2 and SpO2
	LW21		SpO2 NIBP PnP	Masimo SpO2 internal Suntech PnP connector for CO2	Masimo SpO2, Suntech NIBP and connection for CO2
Dual (Includes accessories for first two parameter)	LW23		CO2 SpO2	Masimo (sidestream internal) Masimo SpO2 internal	Masimo sidestream CO2 and Masimo SpO2
	LW26		SpO2 Multi-Gas	Masimo SpO2 internal Masimo Gas (sidestream internal AX+)	Masimo SpO2 and sidestream gas detection
	LW27		SpO2 Multi-Gas	Masimo SpO2 internal Masimo Gas (mainstream AX+)	Masimo SpO2 and mainstream gas detection
	LW31		ECG SpO2 NIBP	Digicare VetECG™ Masimo SpO2 internal Suntech	ECG, Masimo SpO2, and Suntech NIBP
Triple (Includes All Accessories)	LW33		NIBP CO2 SpO2	Suntech Masimo (sidestream internal) Masimo SpO2 external module	Suntech NIBP, Masimo sidestream internal CO2, Masimo SpO2 (Plug and Play)
	LW41		ECG NIBP CO2 SpO2	Digicare VetECG™ Suntech Masimo (sidestream internal) Masimo SpO2 external module	Digicare VetECG™, Suntech NIBP, Masimo Sidestream internal CO2, Masimo SpO2 (Plug and Play)

* Notes *

1. Temperature is included in all models, accessory sold separately.
2. PnP modules - Monitor is capable of measuring the parameter, accessory is sold separately.
3. PnP SpO2 or CO2 - Monitor is pre-configured for both CO2 and SpO2, decision does not need to be made at time of sale.
4. Masimo SpO2 internal - SpO2 Module is installed inside of the monitor, this is a Rainbow module and can accept PVI + other Rainbow parameters.
5. Masimo SpO2 external - SpO2 Module is installed outside of the monitor, this module cannot have PVI or any other Rainbow parameter.
6. Other measurement module options available upon request, check with Digicare for availability.

General Specifications

Display Type - 4.3 inch capacitive touchscreen

Mains Voltage - Automatic selection 100Vac to 240Vac (50/60 Hz)

Battery - Internal Li-ion rechargeable battery up to 7 hours

Relative Humidity - 30 to 70% (non condensing)

Dimensions - W 9.14"(232) H 3.46"(88) D 5.67"(144) (mm)

Weight - 3-5 lb. Depending on configuration (1.4-2.3 Kg)

Safety - Meets IEC601-1-1 and IEC 601-1-2

Distributed by:

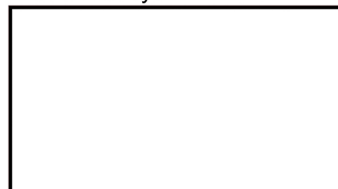

Digicare Animal Health
107 Commerce Road
Boynton Beach, Florida, 33426
USA
Phone: 561-689-0408
Fax: 561-689-0021

For more information go to:

WWW.DIGI-VET.COM

email:sales@digicarebiomedical.com



844-4DIGICARE



DIGICARE
ANIMAL HEALTH

Treat with confidence.